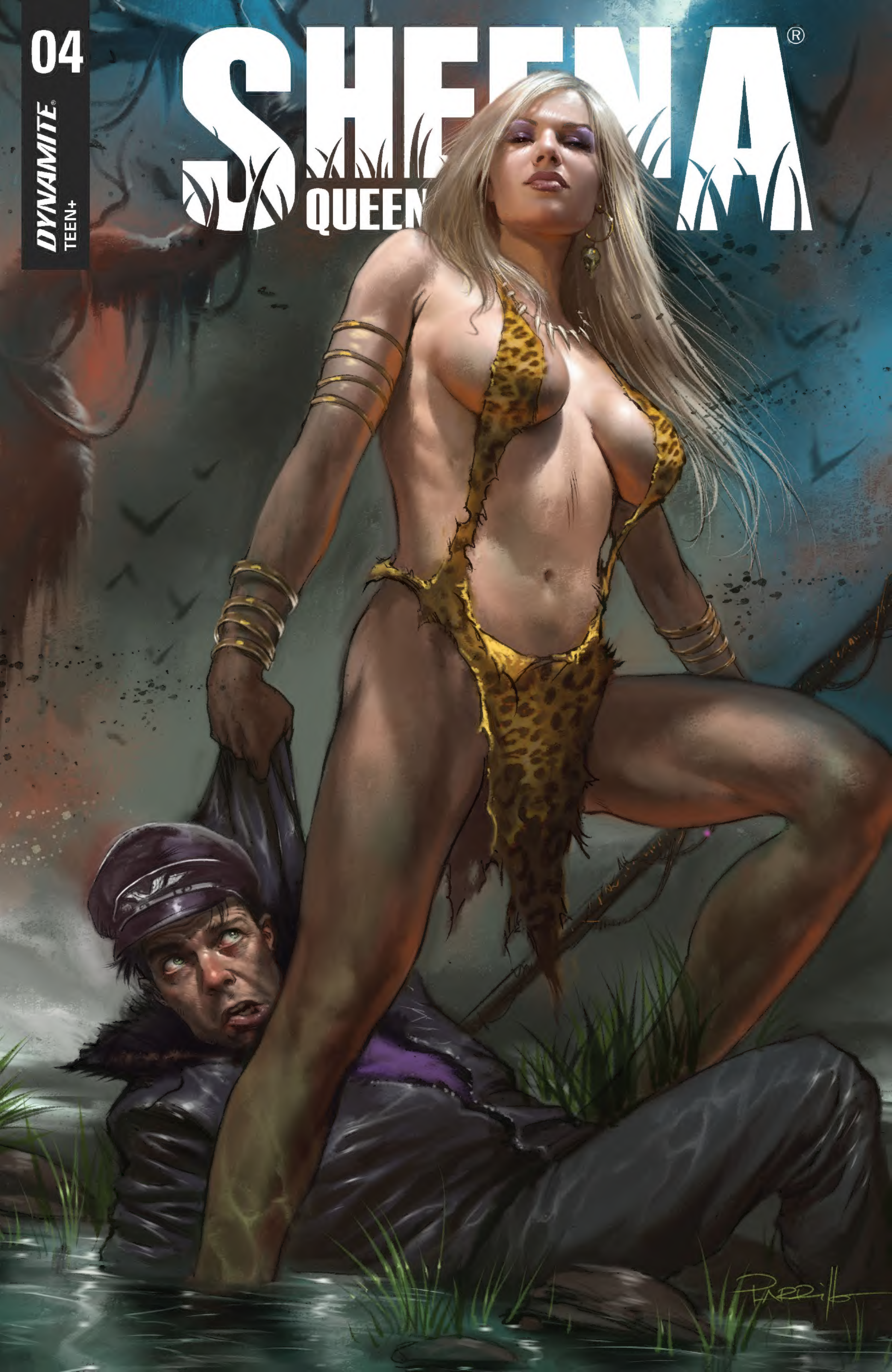
04
DYNAMITE®
TEEN+
SHEENA®
QUEEN

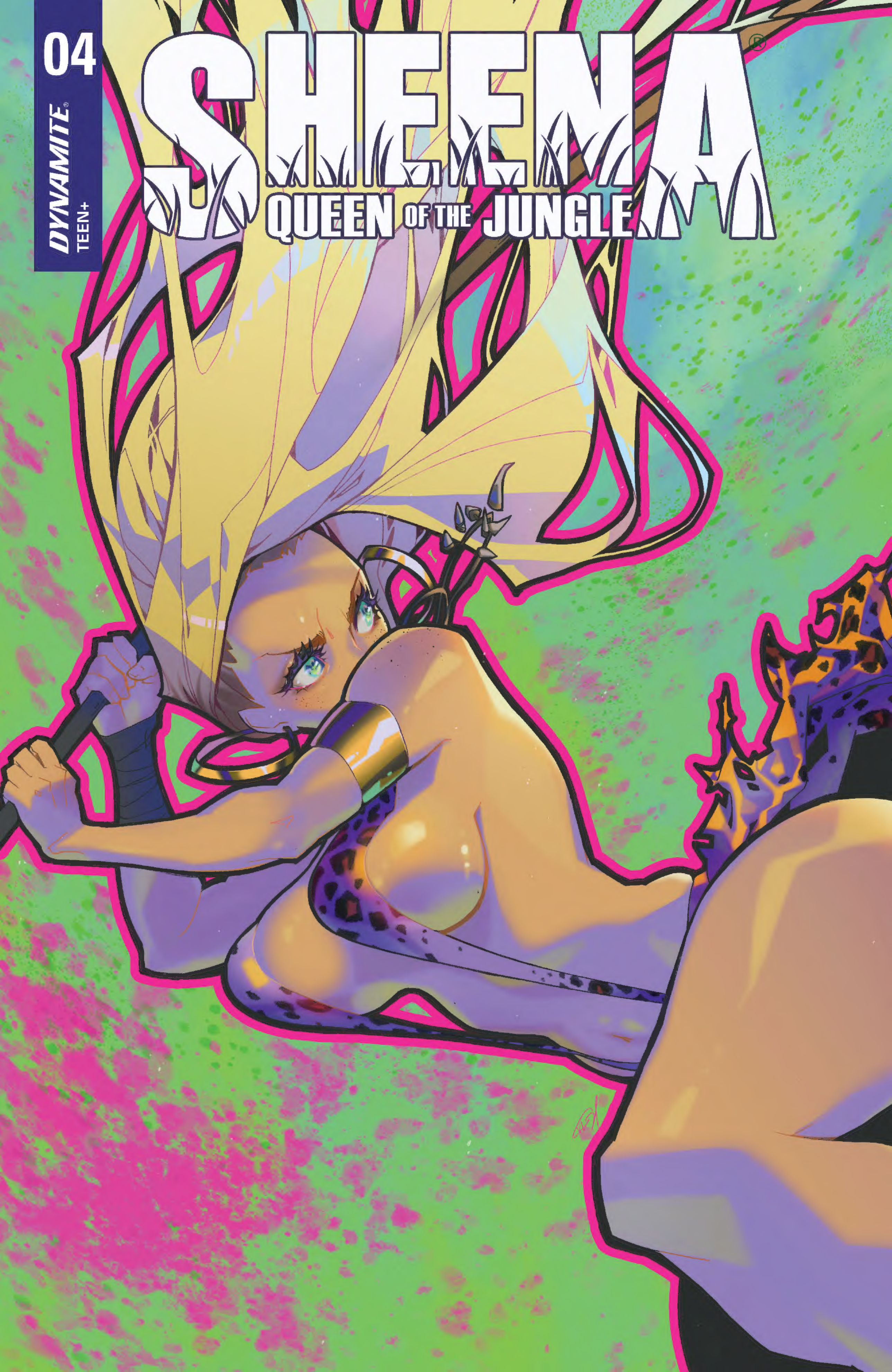
04
DYNAMITE
TEEN+
SHEENA
QUEEN OF THE JUNGLE

04

DYNAMITE®

TEEN+

SHEENA® QUEEN OF THE JUNGLE

04

DYNAMITE®

TEEN+

SHEENA® QUEEN OF THE JUNGLE

04
DYNAMITE
TEEN+
SHEENA®
QUEEN OF THE JUNGLE

SHEENA® QUEEN OF THE JUNGLE

WRITTEN BY
STEPHEN MOONEY

ART BY
JETHRO MORALES

COLOR
DINEI RIBEIRO

LETTERS BY
TAYLOR ESPOSITO

COVER A
LUCIO PARRILLO

COVER B
ROSE BESCH

COVER C
ARTHUR SUYDAM

COVER D
JOSEPH MICHAEL LINSNER

SEE BACK OF THE BOOK FOR ALL VARIANT COVERS

EDITOR **JOSEPH RYBANDT**

SHEENA REBOOT BY **STEVEN E. DE SOUZA**

SHEENA ORIGINALLY CREATED BY
S.M. "JERRY" IGER AND **WILL EISNER**

EXECUTIVE FOR GALAXY PUBLISHING
GABRIELLA ARATOW

DYNAMITE®

Nick Barrucci: CEO / Publisher
Juan Collado: President / COO
Brandon Dante Primavera: V.P. of IT and Operations

Jim "Ski" Sokolowski: V.P., Associate Publisher
Joe Rybandt: Executive Editor
Matt Idelson: Senior Editor

Alexis Persson: Creative Director
Rachel Kilbury: Digital Multimedia Associate
Katie Hidalgo: Graphic Designer
Nick Pentz: Graphic Designer

Alan Payne: V.P. of Sales and Marketing
Vince Letterio: Director of Direct Market Sales
Rex Wang: Director of Sales and Branding
Vincent Faust: Marketing Coordinator

Jim Kuhoric: V.P. of Product Development
Jay Spence: Director of Product Development
Mariano Nicieza: Director of Research & Development

Online at **www.DYNAMITE.com**
On Facebook **/Dynamitecomics**
On Instagram **/Dynamitecomics**
On Twitter **@dynamitecomics**

SHEENA®:QUEEN OF THE JUNGLE, VOLUME 2, ISSUE #4. First printing. Published by Dynamite Entertainment, 113 Gaither Dr., STE 205, Mt. Laurel, NJ 08054. Sheena is ® and © 2022 Galaxy Publishing and Valdoro Entertainment. All rights reserved. "Dynamite" and "Dynamite Entertainment" are ®, and the "DE Logo" is ™ and ©, Dynamite Entertainment. All rights reserved. All names, characters, events, and locales in this publication are entirely fictional. Any resemblance to actual persons (living or dead), events or places, without satiric intent, is coincidental. No portion of this book may be reproduced by any means (digital or print) without the written permission of Dynamite Entertainment except for review purposes. Printed in Canada.

For information regarding press, media rights, foreign rights, licensing, promotions, and advertising e-mail: marketing@dynamite.com.

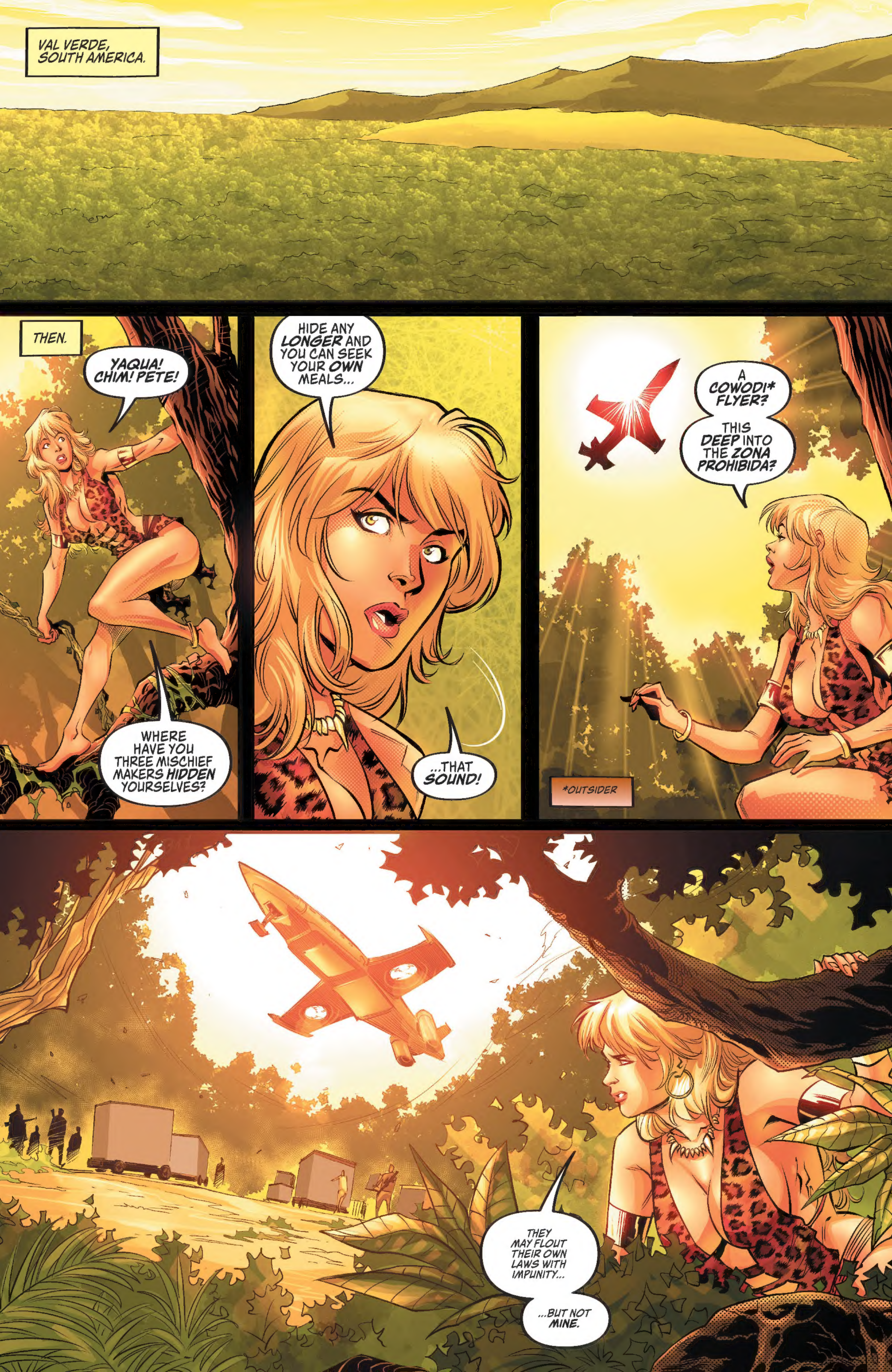
VAL VERDE, SOUTH AMERICA.
THEN.
YAQUA! CHIM! PETE!
WHERE HAVE YOU THREE MISCHIEF MAKERS HIDDEN YOURSELVES?
HIDE ANY LONGER AND YOU CAN SEEK YOUR OWN MEALS...
...THAT SOUND!
A COWODI* FLYER?
THIS DEEP INTO THE ZONA PROHIBIDA?
*OUTSIDER
THEY MAY FLOUT THEIR OWN LAWS WITH IMPUNITY...
...BUT NOT MINE.

SHADDUP IN THERE!
I SWEAR-- KEEP UP THAT RACKET OR I'LL SHUT YOU UP PERMANENTLY--
OOOK
RRRROOWWWWLLL
AAWRRK
AWK! CAGE BAD!
NO, THAT WOULD BE YOU--
--GAGHH!
THUKK
KRASHH
--YOU MEN MUST HAVE TAKEN LEAVE OF WHAT FEW SENSES YOU POSSESS.
FOOLHARDY ENOUGH TO CROSS INTO THE FORBIDDEN ZONE-- INSANE ENOUGH TO ATTEMPT TO ABDUCT MY FRIENDS!
FOR THE FORMER THE COWODI LAW DEMANDS PRISON--
FOR THE LATTER, SHEENA'S LAW DEMANDS THE ULTIMATE PRICE - YOUR VERY LIV --
--BEHIND--!

WHAT--?!
CHUFF
CHUFF
CHUFF

YOU DEFILERS OF MOTHER FOREST WILL PAY FOR YOUR--

--RRARGHH!

YOU WILL...
...PAY DEARLY...

:SIGH:
DON'T I KNOW IT, SHEENA...BUT YOU, FIRST.

SOMEWHERE ELSE. NOW.
LADIES AND GENTLEMEN.
WHO IS READY TO PAY...?
SEVERAL OF OUR LESSER PLAYERS HAVE LEFT THE BOARD.
FORCIBLY, OR OTHERWISE.
SURELY YOU WILL FARE BETTER!
YOU ARE PROFESSIONALS, ARE YOU NOT?
THE VERY BEST OF THE BEST!
IN THIS NEXT ROUND, YOU WILL HAVE A CHANCE TO PROVE IT!
YOU ALL KNOW THE RULES.
NO MORE THAN FIVE MEMBERS PER HUNTING PARTY.
ONLY PRE-APPROVED LOADOUTS ARE PERMITTED.

HUNT SLOTS ARE ALLOCATED ON A STAGGERED, INTERVAL BASIS AND ONLY ONCE ALL BETS HAVE BEEN PLACED AND FEES TRANSFERRED.

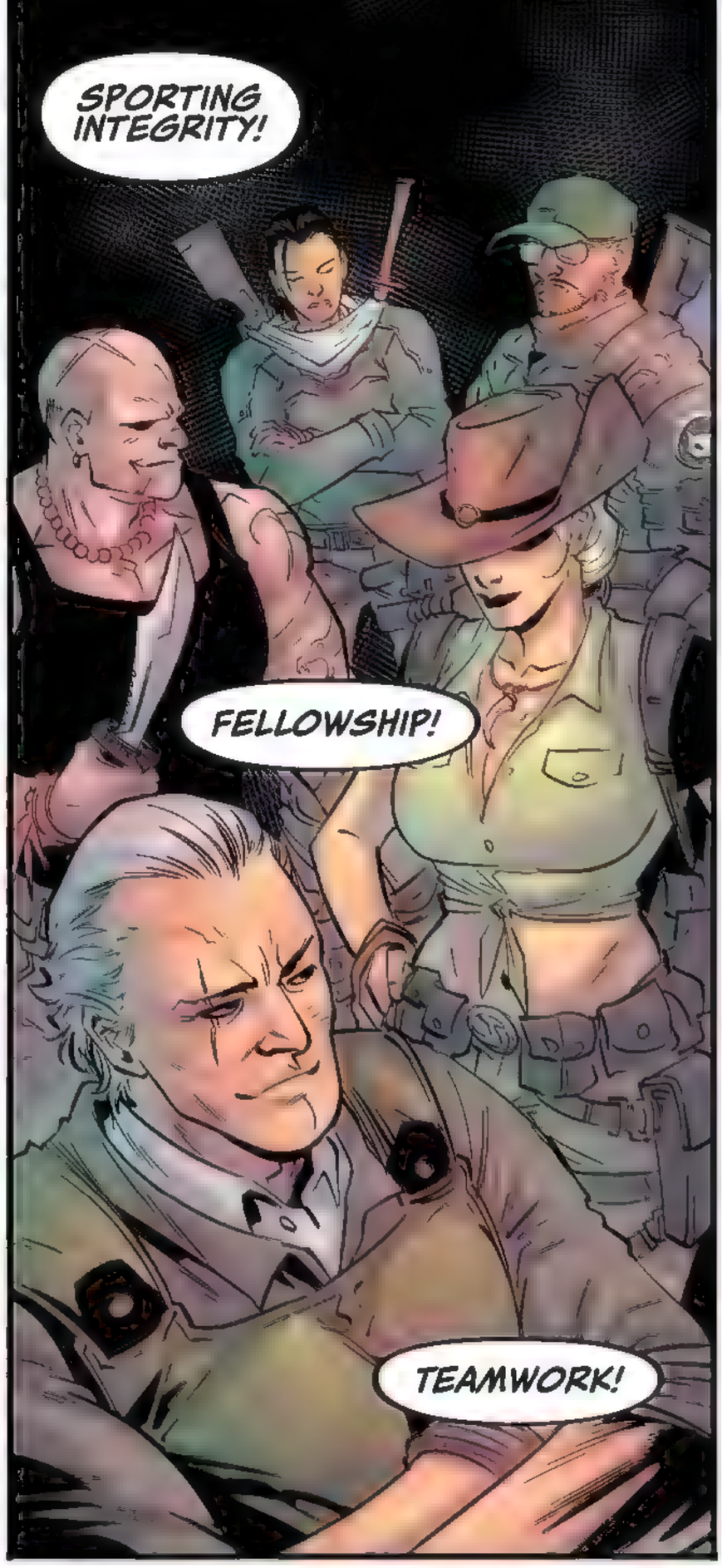
SPORTING INTEGRITY!
FELLOWSHIP!
TEAMWORK!

WE MUST NEVER LOWER OURSELVES TO THE BASE LEVELS OF OUR QUARRY.
WE ARE NOT ANIMALS, LADIES AND GENTLEMEN!

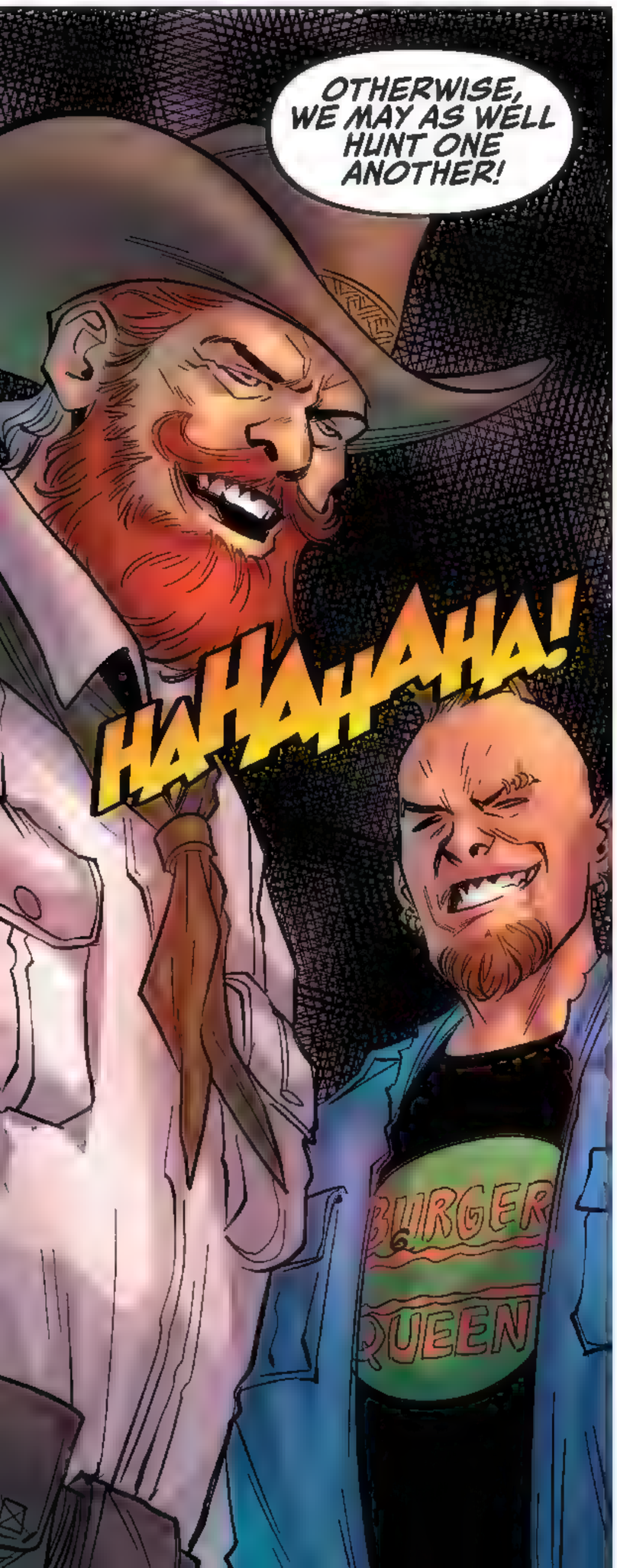
OTHERWISE, WE MAY AS WELL HUNT ONE ANOTHER!
HAHAHAHA!
BURGER
QUEEN

AND FINALLY--
--BEFORE OUR MAIN EVENT--
--SOME SPECIAL TREATS--PERKS, IF YOU WILL, TO SWEETEN THE PURSE--FOR A HUNTER DOES NOT LIVE FOR MERE LUCRE--

BUT FOR TROPHIES! SO WHO AMONG YOU IS READY TO PAY FOR THE PRIVILEGE--
GUNK
GUNK
GUNK
GUNK
All
Clock

...TO PIT THEMSELVES AGAINST THE MOST CHALLENGING AND DEADLY PREY OF ALL--

--PRIMARY TARGETS ONE AND TWO!

THE UNHOLY MONSTROCITY THAT BRUTALLY TORE APART YOUR COMPETITORS!

AND OUR ADDED ATTRACTION, WHO LITERALLY JUST DROPPED IN--

OOOK OOOK EEEEK

ARRAAWWWK

SHEENA, THE QUEEN OF THE JUNGLE!

GGRRROOOWWWLL

YES, RANSOME.
I AM HERE.
WHAT THE HELL HAPPENED?!
YOU'VE BEEN OFF-AIR FOR HOURS!

I APOLOGIZE.
I WAS KNOCKED UNCONSCIOUS IN THE FIGHT.
FIGHT?
SO YOU TRACKED DOWN THAT MONSTROSITY?

YES.
ARE YOU OK?
DID YOU... KILL IT?
I WOUNDED IT.
AS IT DID ME.

RANSOME...
YEAH? WHAT IS IT?
YOU SOUND WEIRD--HOW BADLY ARE YOU HURT?

I AM FINE.
HAVE YOU ATTAINED ANY NEW INTELLIGENCE?
PERHAPS... SOMETHING YOU HAVE NOT YET DISCLOSED?

PERHAPS WE SHOULD DISCUSS THE CURIOUS CHOICE OF WEAPONRY ALLOCATED TO YOUR "SECURITY" TEAMS...?
WHAT ARE YOU--
--I ALREADY EXPLAINED THE ARMAMENT PROTOCOLS TO YOU.
DID, UH, SOMETHING HAPPEN?

BLEEP BLEEP BLEEP
HANG ON A SEC, BLONDIE--I'M GETTING ANOTHER CALL.

"SHE WOUNDED IT?"
"WOUNDED?" ONE OR THE OTHER OF THEM SHOULD BE DEAD BY NOW!
FOR MY HEAD OF SECURITY, RANSOME, YOU'RE MAKING ME FEEL AWFULLY INSECURE!

WELL, EAVESDROPPING HAS THE SAME EFFECT ON ME, LAURA! A LITTLE TRUST WOULD--
YOU'RE ONE TO TALK TRUST, RANSOME! I TRUSTED YOU TO HAVE A DECENT SECURITY TEAM IN THE DOME--
MAYBE IF YOU HADN'T MOVED UP THE VIP TOUR WITHOUT WARNING ME, I WOULD HAVE HAD MORE THAN A SKELETON CREW I BARELY HAD TIME TO VET AND MONITOR--
YOU SURE FOUND THE TIME TO MONITOR ME--!
I DON'T KNOW WHAT YOU'RE--

I JUST DID AN I.T. SWEEP--AND FOUND YOUR BACK DOOR TRACKER!
WHAT? SHEENA'S EARPIECE HAS A BULT IN GPS-- WHY WOULD I PIGGYBACK ANOTHER?
WELL I SURE AS HELL WOULDN'T SPY ON MYSELF, RANSOME--
IF THIS GOES SOUTH THERE'LL BE HELL TO PAY FOR BOTH OF US! YOU, ME--

--AND YOU AND YOURS!
KUK
GET RIVINGTON BACK ON THE LINE.

SORRY ABOUT THAT, BLONDIE.
YOUR GPS LOOKS LIKE IT GOT KNOCKED OFF IN THE FIGHT--COULD YOU POP IT BACK ON?
WHY ARE YOU BREATHING SO HEAVILY, RANSOME?
SOMETHING IS AWRY.
I'M JUST REALLY WORRIED ABOUT YO--
ENOUGH!
I WILL ENDURE THIS CHARADE NO LONGER!
WHERE IS JEFFRIES KEEPING MY FRIENDS?
DO THEY EVEN YET LIVE?!
TELL ME!
WHOA, SHEENA--JESUS!
THEY'RE IN THE PARK, LIKE JEFFRIES SAID!
WHY DO YOU CONTINUE TO DO HER BIDDING?!
I CAN TELL BY YOUR VOICE, EVERY TIME YOU SAY HER NAME, THAT YOU DESPISE JEFFRIES ALMOST AS MUCH AS I DO!
SHEENA, I GOTTA HOP OFF COMMS FOR JUST ONE SEC, WHILE I CONSULT WITH THE TECHNICIANS.
I'LL BE RIGHT BACK.
DON'T YOU DARE--!

I GOTTA USE THE HEAD.
LET ME KNOW THE MINUTE RIVINGTON CATCHES UP TO THAT THING AGAIN.

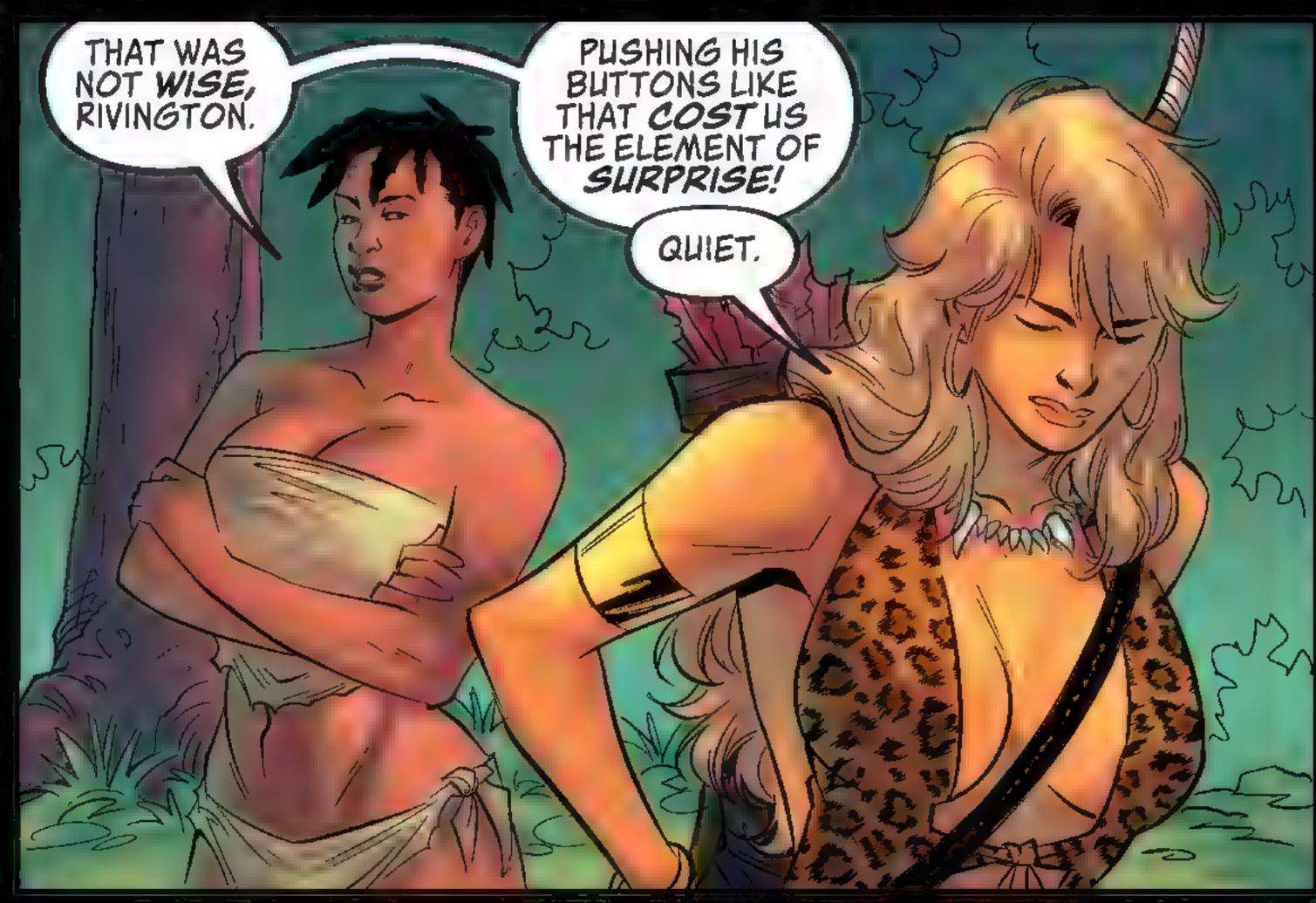
THAT WAS NOT WISE, RIVINGTON.
PUSHING HIS BUTTONS LIKE THAT COST US THE ELEMENT OF SURPRISE!
QUIET.

I HAVE HAD MY FILL OF THIS GAME.
AND OF CARDWELL'S LIES.
SHEENA!
DON'T TALK--LISTEN.

I'M ON ANOTHER LINE--
"LINE"... LINE OR LIE?
JUST STOP--A SECURE LINE!
SOMEONE'S BEEN MONITORING ALL OUR CONVERSATIONS--AND YOUR LOCATION HAS BEEN TRACKED--

"SOMEONE"? YOU DON'T THINK I KNEW FROM THE FIRST THAT JEFFRIES WAS--
I MEAN SOMEONE OTHER THAN JEFFRIES--OR ME, FOR THAT MATTER!
BUT--WHO? WHY?
I DON'T KNOW--BUT I KNOW ONE THING--IT MEANS YOU HAVE A TARGET ON YOUR BACK AND IT'S NOT FROM THAT CREATURE! GET MOVING--NOW!

THIS IS A GOLD LEVEL MELEE--NO FULLY AUTOMATIC WEAPONS OR ELECTRONIC EQUIPMENT.
THIS IS A COMPLETELY ANALOG FINAL ROUND--YOU AND YOUR WITS VERSUS NATURE, AN UNKNOWN BEAST AND SHEENA, QUEEN OF THE JUNGLE!
YEE-HAWW!
THIS IS IT, BOYS!
FOCUS UP, FELLAS!
I HAVEN'T GOTTEN THIS FAR TO HAVE YOU YOKELS TURN THIS INTO AMATEUR HOUR!

WE NEED TO GO.
WHAT DID HE SAY?
PEOPLE ARE COMING TO KILL US.
NO CHANGE THERE, THEN.
THIS IS DIFFERENT-- THERE WAS REAL PANIC IN RANSOME'S VOICE.
HE BELIEVES WE ARE GOING TO DIE.
WHERE ARE ALL OF THESE PEOPLE COMING FROM?
AND WHY ARE THEY SO BENT ON KILLING US?
PERHAPS THEY TOOK A DIM VIEW OF YOU HAVING MURDERED SO MANY OF THEIR PEERS?
THAT WAS NOT MURDER, IT WAS JUSTICE.
SOMETHING I WILL MOST GLADLY CONTINUE TO METE--
--SHIT.
I HEAR THEM.
THEY'RE DIRECTLY AHEAD.

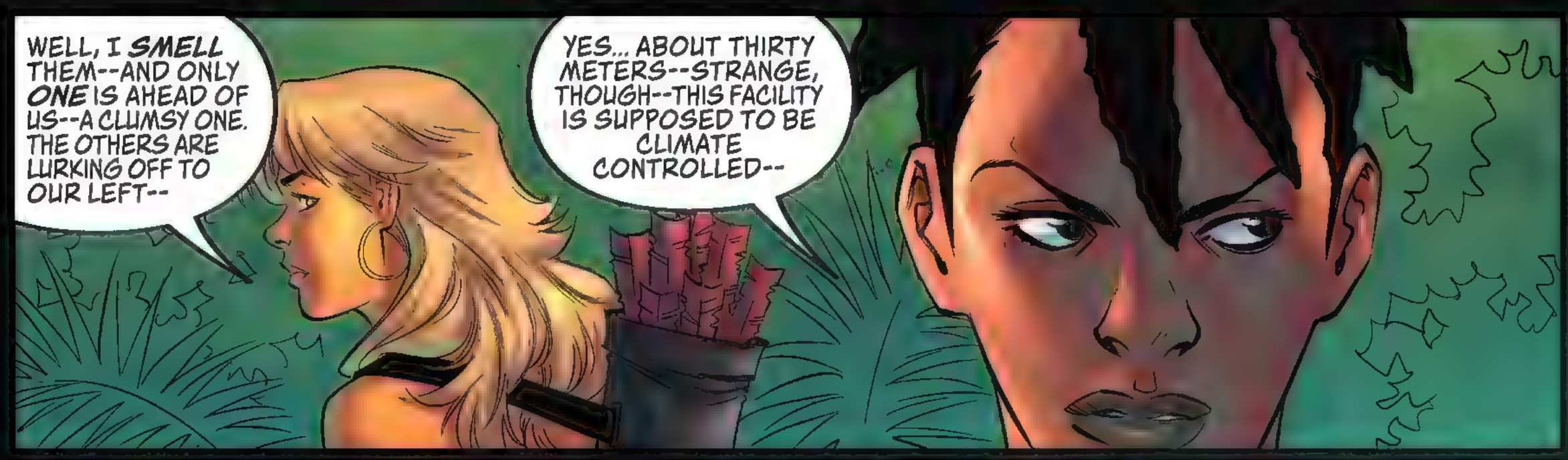
WELL, I SMELL THEM--AND ONLY ONE IS AHEAD OF US--A CLUMSY ONE. THE OTHERS ARE LURKING OFF TO OUR LEFT--
YES... ABOUT THIRTY METERS--STRANGE, THOUGH--THIS FACILITY IS SUPPOSED TO BE CLIMATE CONTROLLED--

--YET, SOMEHOW, IT'S RAINING MEN--
THERE THEY ARE!
JESUS, SHE'S EVEN HOTTER THAN ON VIDEO--
AND SHE BROUGHT A FRIEND!
MAYBE WE SHOULD KILL THEM LATER--AFTER A LITTLE SHOW!
:SIGH: THERE IT IS, VAL VERDE MACHISMO ON DISPLAY...
HA! YES--AND, APPARENTLY--
STOP THINKING WITH YOUR DICKS AND KEEP AN EYE OUT FOR THAT MONSTER CAT--

--A FATAL DOSE OF IT!
DHAKKA!
GGGGRROOWWWWWWWR
WHAT THE HELL IS SHE--

HNNHH--
SWEET BABY JESUS--IT'S THE--
WHAT IN THE NAME OF--
AARGGH!
AAAIEEEE!
AARGH!
HNNNNNN--
GAH--
HNNNNHH--
I THINK THAT IS ALL OF--

RRROOCHAAARRRR
BLAM BLAM
WATCH YOUR SH--
NO--!
WATCH OUT--!
AARGHHH!
HRAMMM
ARRROOOMMM
MORE!
SHE'S OURS!
CHUFF
WHAMM
DODGE THIS, FREAK!
SNARRLL
K-CHUK
HNNN--

ANOTHER TEAM DOWN!
THIS IS BRUTAL!
WHERE THE HELL DID THE CAT COME FROM?!
IT LOOKED LIKE--
ONE MINUTE THE WOMAN WAS THERE AND THE NEXT--
SHE MUST SOMEHOW BE CONTROLLING THAT THING?
THE CAMERAS DON'T SEEM TO BE ABLE TO KEEP UP WITH IT!
I DON'T ENVY YOUR TASK, LADIES AND GENTLEMEN--
THOSE WERE SOME OF THE TOP-RANKED PROFESSIONALS IN THE WORLD!
FOR A LITTLE ENCOURAGEMENT, THEN--THOSE SPECIAL PERKS I PROMISED--THREE UNIQUE TROPHIES--

--SHEENA'S LIFELONG COMPANIONS?!
OOOK! OOOK!
RRAWWKKKK
AWK! PRISON BREAK!
SKRONNNK SQUAPPP
IMAGINE THE PRIDE OF OWNERSHIP WITH ONE OF THESE FINE SPECIMENS MOUNTED ON YOUR WALL--
YAGUA, A 250 POUND JAGUAR, WITH THE RARE MELANISTIC MUTATION--A JET BLACK KILLER WITH THE MOST POWERFUL JAWS OF ANY BIG CAT--1,500 POUNDS PER SQUARE INCH--
--TWICE THE POWER OF A BENGAL TIGER--
--BROUGHT DOWN BY YOUR MARKSMANSHIP!
CHAKK
RAP
RAP
THUD
OR PETE, A BLUE-THROATED MACAW, ONLY 300 LEFT IN THE WILD--A STUNNING ADDITION TO YOUR MANTLE--
OR PERHAPS, A PET TO AMUSE YOU WITH ITS SALTY VOCABULARY--
AND OF COURSE, CHIM--THE CLEVER AND DEXTEROUS CAPUCHIN--APPARENTLY NOT CLEVER ENOUGH TO AVOID CAPTURE--
JUST A FEW OF THE UNUSUAL PRIZES WE HAVE IN STORE FOR YOU--
RATTLE
KLICK
--INCLUDING SOME THAT WILL SHOCK YOU!
URK

"ALAS, POOR SHEENA WILL NEVER SEE HER BELOVED COMPANIONS ALIVE AGAIN."

THESE MEN ARE UNLIKE THE OTHERS WHO ATTACKED US PREVIOUSLY.

FAR BETTER PREPARED FOR THE TERRAIN AND ENVIRONMENT.

BEATRICE, ARE YOU IN THERE?

WHERE... HNNNN--

--ELSE WOULD I BE--?

I DON'T KNOW--BUT THIS TIME YOUR TRANSFORMATION SEEMED--

--DIFFERENT.

WERE YOU NOT BLEEDING FROM SEVERAL WOUNDS, I MIGHT SUSPECT YOU ENJOY UNLEASHING YOUR INNER BEAST.

I COULD SAY THE SAME ABOUT YOU.

DON'T CONFUSED MY PROFICIENCY WITH PLEASURE.

NOW HOLD STILL.

OW!

TREE FROG VENOM.

IN THE RIGHT DOSE, IT KILLS IN SECONDS.

IN THIS DOSE, IT KILLS ONLY PAIN.

NOW-- DO ME.

WHAT IS THAT...?

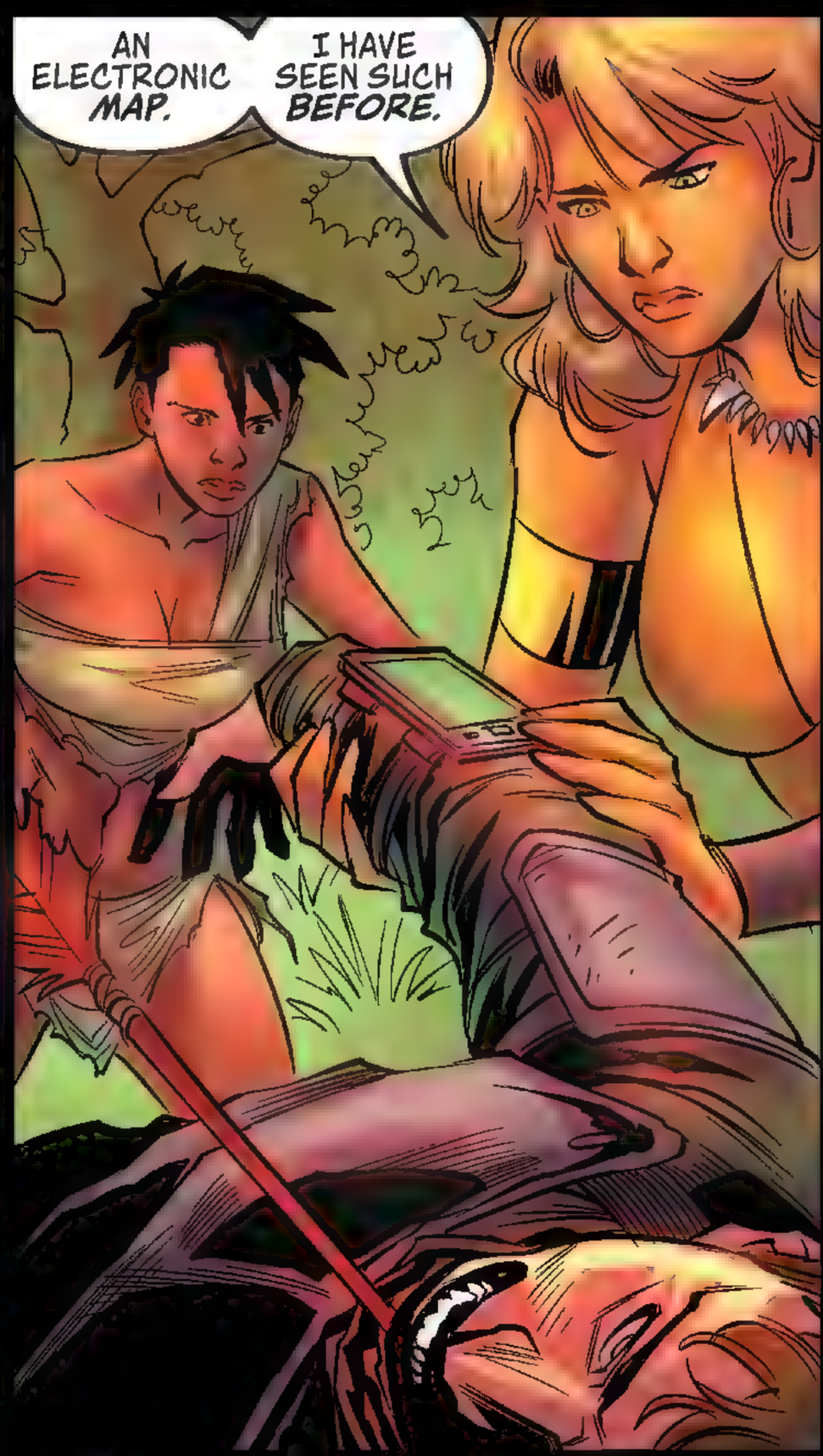
AN ELECTRONIC MAP.
I HAVE SEEN SUCH BEFORE.

CURIOUS--
--TOGETHER AND APART, WE HAVE CRISS-CROSSED THE TROPIC ZONE... BUT ACCORDING TO THIS--WE HAVE ONLY SCRATCHED THE SURFACE--

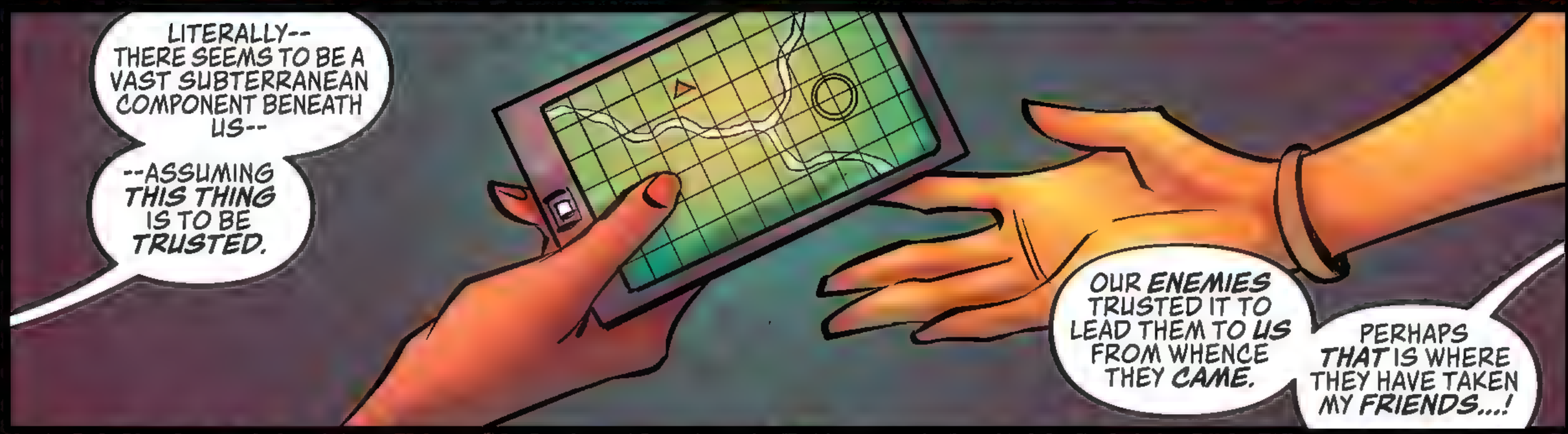
LITERALLY-- THERE SEEMS TO BE A VAST SUBTERRANEAN COMPONENT BENEATH US--
--ASSUMING THIS THING IS TO BE TRUSTED.
OUR ENEMIES TRUSTED IT TO LEAD THEM TO US FROM WHENCE THEY CAME.
PERHAPS THAT IS WHERE THEY HAVE TAKEN MY FRIENDS...!

HMM.
THIS IS INTERESTING...
IF THIS REPRESENTS THAT SMALL WATERFALL AND POND, THEN WHY IS THE MARKER FLASHING THERE, WHERE THERE IS NOTHING TO MARK?

NOW THEY HAVE THE GODDAMN MAP!
THIS PLAYSCHOOL GEAR AIN'T GONNA CUT IT, CARDWELL.

PRECISELY AS I WARNED YOU.
REGARDLESS OF YOUR IMPRESSIVE REPUTATION AS AN ASSASSIN, MR. ZORN, I KNEW YOU'D REQUIRE SOMEWHAT OF A LEG UP ON ALL OF THOSE OTHER IDIOTS.

OKAY I'M AT THE COORDINATES YOU GAVE ME--YOU WERE RIGHT--MY OLD THUMBPRINT CODE WORKED--
EXCELLENT.

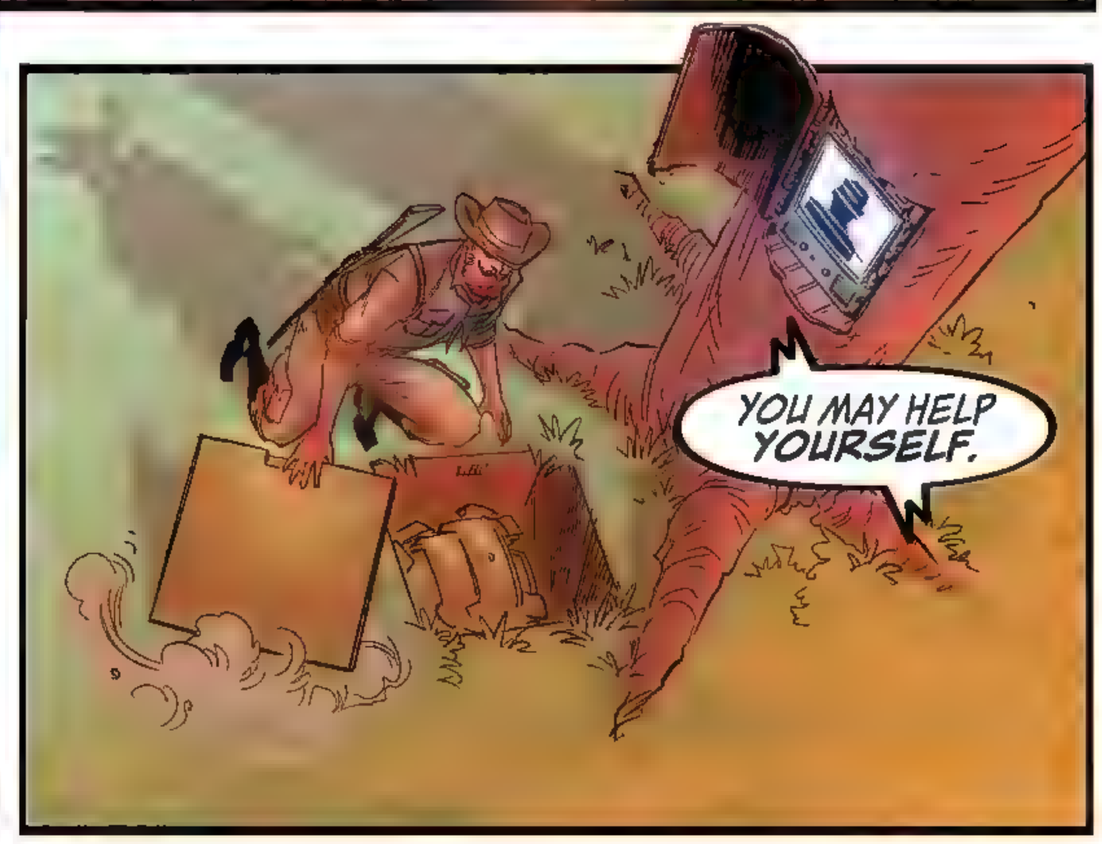
YOU MAY HELP YOURSELF.

NOT THAT I DON'T APPRECIATE THE HELP, BUT WHY GO TO ALL THIS TROUBLE?
YOU GOT THIRTY GUYS OUT THERE COMPETING TO BRING SHEENA DOWN--AND SOME OF THEM ACTUALLY KNOW WHAT THEY'RE DOING.
SURELY ONE OF THEM--
TO HELL WITH THE COMPETITION!
I DON'T GIVE A RAT'S ASS WHO WINS OR LOSES--JUST THAT SHE DIES!
WHILE THOSE OTHER IDIOTS ARE RACING TOWARDS THEIR OWN DEMISE, I'M WARNING YOU--

--I'VE SEEN WHAT SHEENA CAN DO--NOT ONLY AGAINST ARMED MEN, BUT EVERY BEAST IN THAT JUNGLE!
...NOT TO MENTION SOME THINGS WHICH I STILL CAN'T UNSEE.
I'M COUNTING ON YOU AS MY ACE IN THE HOLE.
PROVE TO ME THAT YOU'RE AS GOOD AS THEY SAY YOU ARE.
BRING ME SHEENA'S HEAD FOR MY WALL.
TO BE CONTINUED!

NEXT ISSUE

Is this the issue where it all comes crashing down? Does the fearsome predator within the dome claim the very life of our hero(ine)! One way or the other, the curtain will be peeled back and the real villain lurking behind it all will stand revealed and that may well spell the very doom of Sheena, Queen of the Jungle! Jurassic Park meets Predator meets Squid Game? Either way, Sheena is Queen of all.

NEVER SAY DIE! ***FRED VAN LENTE*** *RISES FROM HIS GRAVE TO TALK NEW SERIES*

Fred, you're alive, we're alive, and zombies continue to haunt the world of Dynamite. We swear this is not any type of allegory... On to chapter three, how's it cooking up?

Deliciously, like brains! So excited to be back for yet more gory cross-over insanity.

We're crafting this series for folks to jump right into of course, but without mega-spoilers,what are the basics of what has happened in the world of Die!namite so far in the first two series?

Well, as is common in zombie apocalypse books, a zombie plague broke out across the multiverse that encompasses Dynamite's family of books. Barsoom and Hyborea soon fell to the undead hordes, with Drakulon not far behind.But a ragtag group of heroes made a last stand on Earth, with Sonja taking on the role of the assassin of Hel--the role formerly held by Evil Ernie. The now-Evil Sonja took command of Earth's dead, and after she tried to wipe out all of humanity, you know, as you do, she was persuaded of the error of her ways--but Earth isn't the universe, and a combined Drakulonian/ Martian force of alien zombies is posed to invade! No rest for the zombie-killers.

In Lives, fans were excited to see the entry of both Ashley Williams (Army of Darkness) and Jennifer Blood to this ever-expanding skin-ripping crossover. Can we expect any more surprises this time around?

As has become tradition, we are introducing new Dynamite characters in each series--and now Lord Greystoke himself, Tarzan of the Apes, is joining the party. Zombie dinosaurs are invading his jungle, and Tarzan investigates, only to find himself transported to farflung Barsoom! I am excited to see these two great Edgar Rice Burroughs creations interact.

You're now working toward over a year's worth of comic books working with the same creators, building a lot of chemistry artistically and off the page. How is that lending itself to the story?

It's been really rewarding. I love working with Vincenzo, and he's just bringing so much to every page. I laugh out loud when I proof the letters of every issue, we really are sharing a brain and it comes out in each issue.

You've already pulled some dramatic triggers in this world, turning Red Sonja to the dark side and singing off Vampirella's hair. [Laughs] Could we see Smiley the Psychotic Button turning into a giant zombie dinosaur or anything this time? Just teasing, but we imagine there are going to be even more jaw-dropping moments!

Oh, absolutely. Smiley is now Evil Sonja's Psychotic Sword, and he can't wait to feast on her enemies, who are numerous and disgusting! And to stop the invasion, they're going to have to travel to Barsoom to find Issus, the Martian Goddess Death--but Zombie John Carter and Zombie Dejah Thoris are waiting to stop them!

All characters and properties are © 2022 their respective owners. Dynamite, Dynamite Entertainment, and its logo are ® & © 2022 Dynamite. All rights reserved. All art pending licensor approval.

COVER A
Art by **Lucio Parrillo**

COVER B
Art by **Rose Besch**

COVER C
Art by **Arthur Suydam**

COVER D
Art by
Joseph Michael Linsner

COVER E
Cosplay Cover
Model: **Rachel Hollon**
Instagram:@facesbyrachie
Photographer:
Instagram: **@dead_shot_photo**

COVER F
Incentive 10-Copy
Art by **Leirix Li**

COVER G
Incentive 20-Copy B&W
Art by **Rose Besch**

COVER H
Incentive 25-Copy B&W
Art by **Lucio Parrillo**

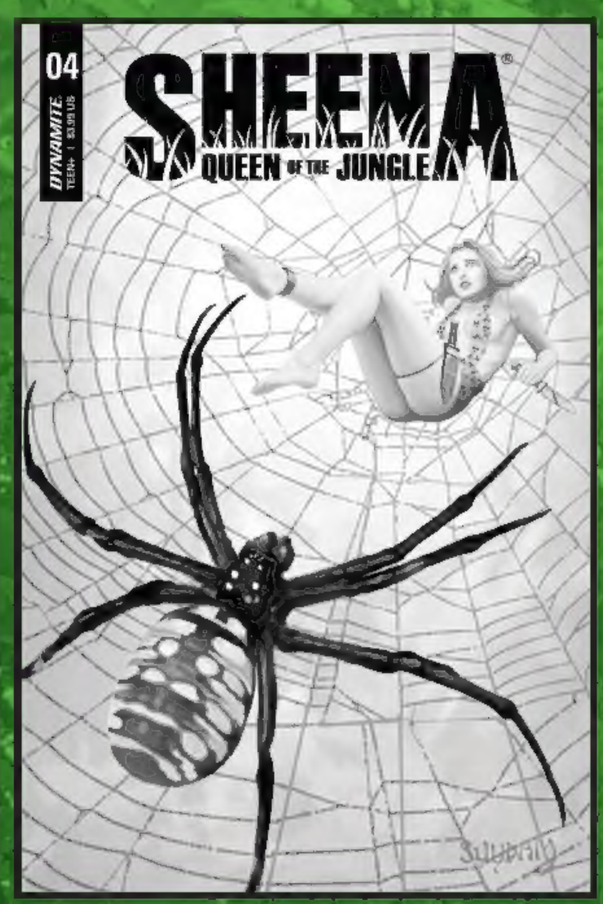

COVER I
Incentive 30-Copy B&W
Art by **Arthur Suydam**

COVER J
Limited Edition
Virgin Art by **Lucio Parrillo**

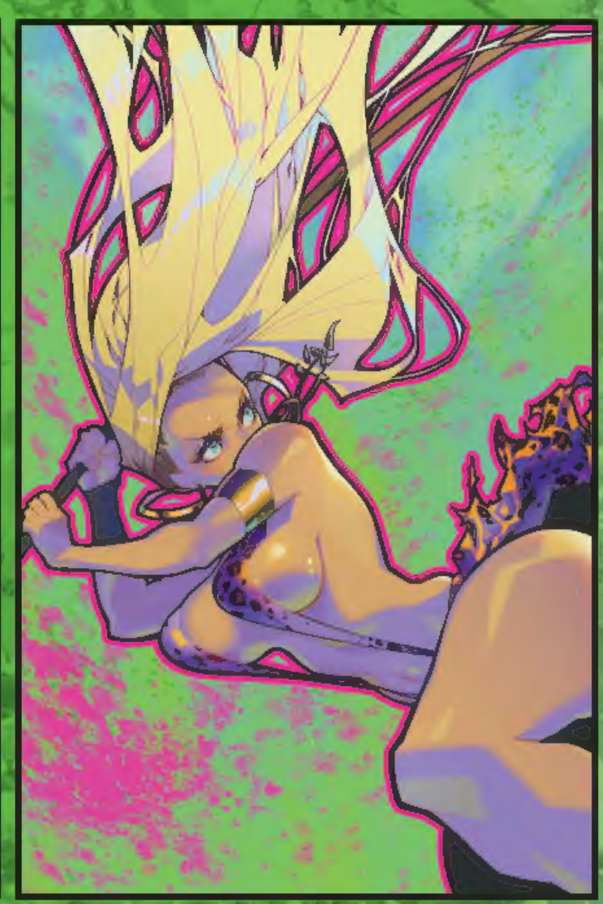

COVER K
Limited Edition
Virgin Art by **Rose Besch**

COVER GALLERY

COVER L
Limited Edition
Virgin Art by **Arthur Suydam**

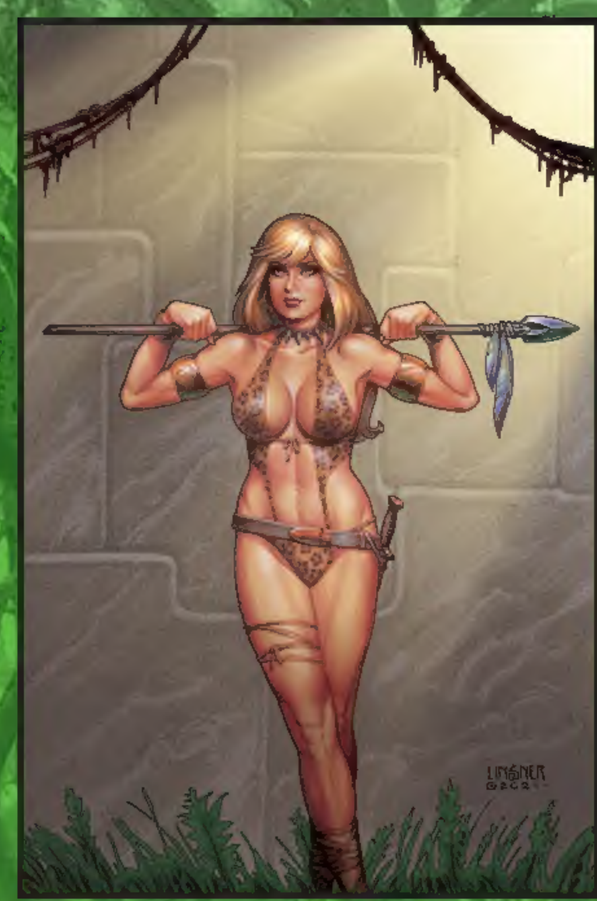

COVER M
Limited Edition
Virgin Art by
Joseph Michael Linsner

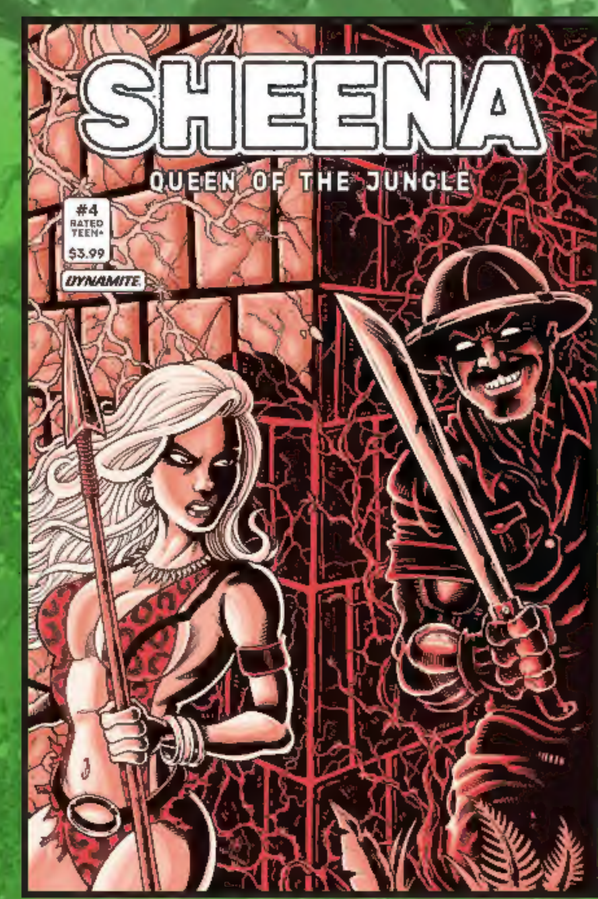

COVER N
FOC Bonus TMNT Homage
Art by **Ken Haeser**

COVER O
FOC BONUS
Ultraviolet Cover
Art by **Lucio Parrillo**

COVER P
FOC Incentive
Cosplay Virgin
See credits on previous page

COVER Q
FOC Incentive Risqué
Art by **Jimmy Broxton**

COVER R
FOC Incentive
TMNT Homage Virgin
Art by **Ken Haeser**

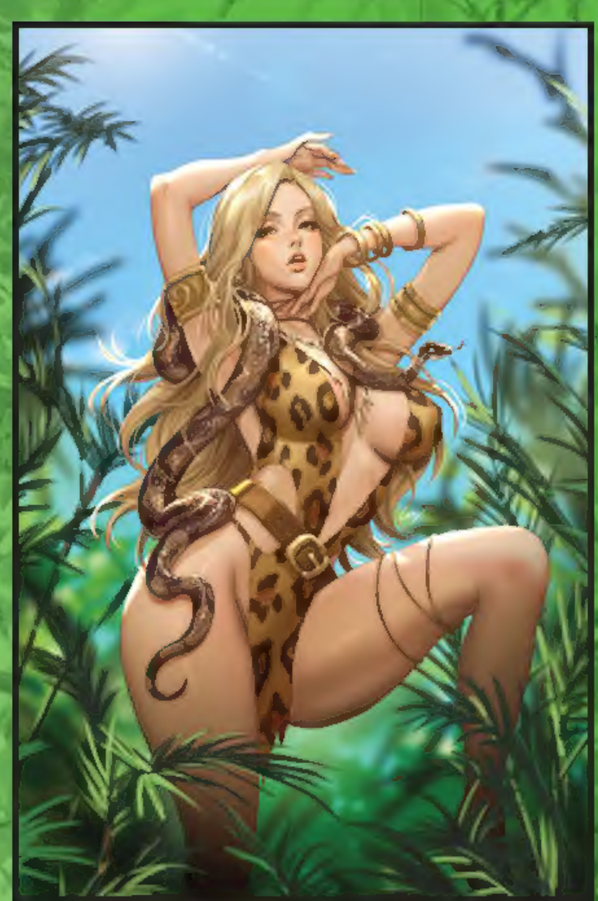

COVER S
FOC Incentive
Virgin Art by **Leirix Li**

COVER T
FOC Incentive
Ultraviolet Cover
Virgin Art by **Lucio Parrillo**

COVER U
FOC Incentive Risqué
Virgin Art by **Jimmy Broxton**

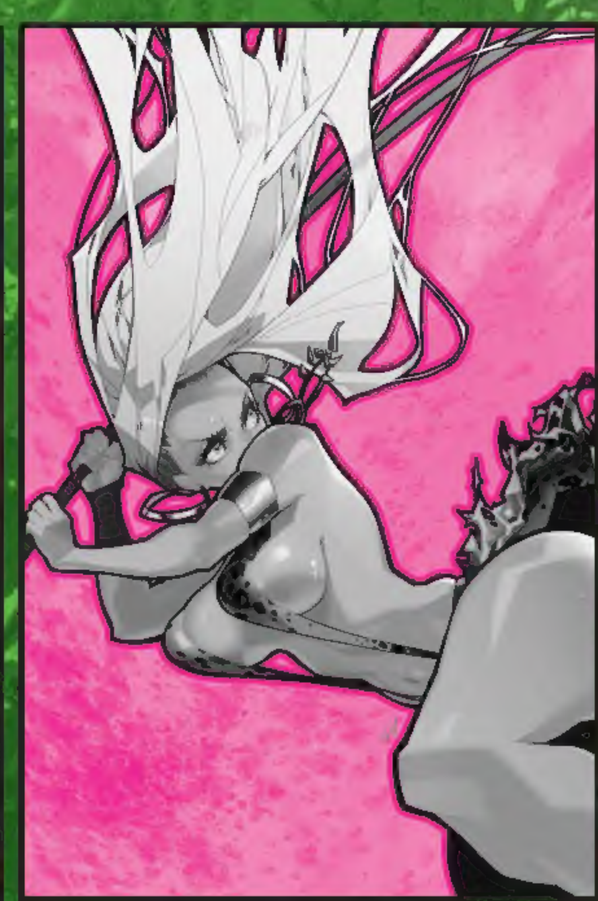

RETAILER EXCLUSIVE
Frankie's Comics
Art by **Rose Besch**

D.R. & QUINCH

K6 NW